Follow us on Instagram!: Follow us on Twitter!:

De Beauvoir Primary School Newsletter
Week Beginning 16th January 2023

Dear Parents, Carers, Staff and Pupils,
It has been another busy week at De Beauvoir and this newsletter is very full! Please see Instagram / Twitter for information about some of the things that have been happening. A letter will be coming home tomorrow with information about the possible impact of strikes that have been announced in the national media.
Kind regards, Rebecca Mackenzie, Headteacher

IMPORTANT DATES, 2022 –2023	
Monday 23rd - Tuesday 24th January	**Ufton Outreach working with Magnolia Class (at school)**
Thursday 26th January	**Y5 Maths Group at Bridge Academy**
Friday 10th February	**Olive Class Trip: Ragged School Museum**
Thursday 9th March	**Magnolia Class Trip: Wonderlab at The Science Museum**
Wednesday 15th March	**Olive Class Trip: Wonderlab at The Science Museum**
Thursday 16th March	**Sycamore Class Trip: Wonderlab at The Science Museum**
Wednesday 29th March	**Olive Class Trip: 300,000BC Workshop at The hackney Museum**
Monday 13th - Friday 17th February	**Half Term**
Tuesday 7th / Thursday 9th March	**Parent / Carer Meetings**
Friday 31st March	**End of Term**
Monday 17th April	**Start of Summer Term**

Year 1 Writing

We are so proud of our Year 1 writers, who have been impressing us with their incredible progress! In these story retells, the children used their phonic knowledge to sound out unfamiliar words and said their sentences aloud before writing them to help with their sentence construction and punctuation.

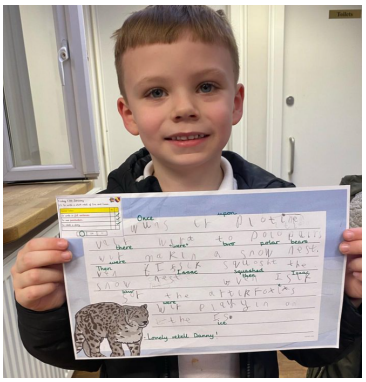
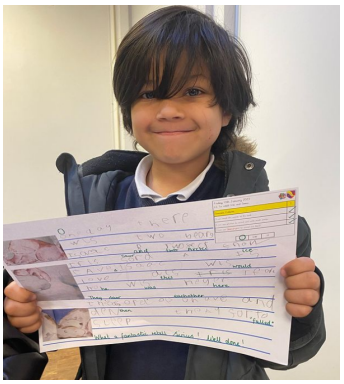
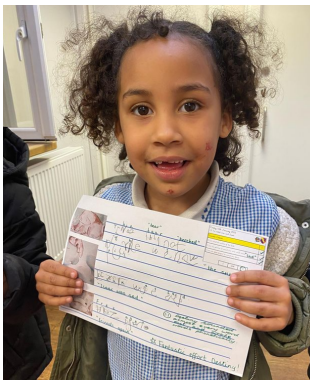
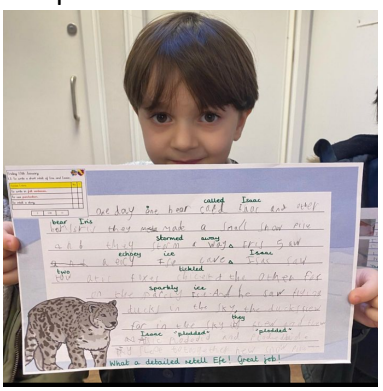

Times Tables Rockstars Most Active Players in the School

1st: Ishak (135 mins)
2nd: King (60 mins)
3rd: Sophia (40 mins)

Times Tables Rockstars: Most Active Class Members

Beech (Y2): Paula (7 mins)
Olive (Y3): Samuel (34 mins)
Olive (Y4): Elida (35 mins)
Magnolia: King (50 mins)
Sycamore: Ishak (135 mins)

Times Tables Rockstars: Leaderboard so far this Year

Beech (Y2): Paula (14,897)
Olive (Y3): Ayyub (126,509)
Olive (Y4): Jaydon (504,524)
Magnolia: Uthman (324,780)
Sycamore: Ishak (652,228)

Magnolia Class Science

Magnolia Class have been investigating the viscosity of liquids by conducting a fair test. The children dropped a marble into a measuring cylinder containing the same amount of a variety of liquids and timed how long it took for the marble to travel through the liquid and reach the bottom of the cylinder.

P.E. Certificate of Achievement

Beech: Aziz
Olive: Narabi
Magnolia: Marcus
Sycamore: Sophia

Happy Birthday!

Aiden 10

Attendance

Our attendance target is 95.3%
National data: 93.0%

Olive: 96% | Magnolia: 96% | Sycamore: 97%

Punctuality

Beech | Fig | Magnolia

Lunchtime Award

Ayyub & Jeremiah

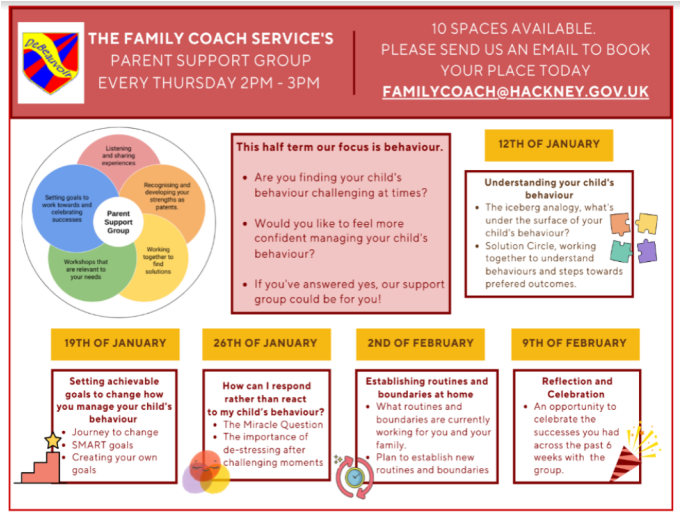

Well done Maths Award Winners!:

Beech (Y1) : Aadam & Willow
Beech (Y2): Soraya
Olive (Y3): Dariush
Olive (Y4): Jayden
Magnolia: Victoria
Sycamore: Mia

Well done Writing Award winners!:

Beech (Y1) : Efe
Beech (Y2): Nala
Olive (Y3): Ryaan & Willow
Olive (Y4): Khiyarra
Magnolia: Ashlen
Sycamore: Sophia

Well done Good Behaviour Award winners!:

Beech (Y1) : Elif
Beech (Y2): Theodora
Olive (Y3): Ronnie
Olive (Y4): Sahid
Magnolia: Marcus
Sycamore: Grace

PRIMARY ADVANTAGE
SCHOOLS ACHIEVING MORE TOGETHER

Applications are now open for teacher training with Primary Advantage, starting in September 2023!
Find out more here: